

Applications of Knowledge-Based Systems in the Automotive Industry

Introduction: AI Targets and Applications in Technics

Prof. Dr. Sebastian Iwanowski
FH Wedel, University of Applied Systems, Germany
Guest Lecturer at Czestochowa University of Technology

March 2015

What is AI?

Turing's test



A software is intelligent when a human cannot distinguish the software's behaviour from another human's behaviour.

Application: Medical Diagnosis

Psychoanalysis: Eliza 1966: Joseph Weizenbaum, MIT

A computer conducts a psychoanalytic session and behaves such „as normally expected by a psychotherapist“.

- **passed Turing's test with a lot of humans**
- **featured built-in speech assembler and composer**
- **worked on generic rules to react**

Medical Diagnosis: Mycin 1972: University of Stanford

- **for diagnosis and therapy of infectious diseases**
- **worked with probabilistic rules**
- **good results**
- **little acceptance among physicians due to general distrust in computers**

Basic Technology: Expert System

Architecture of an Expert System

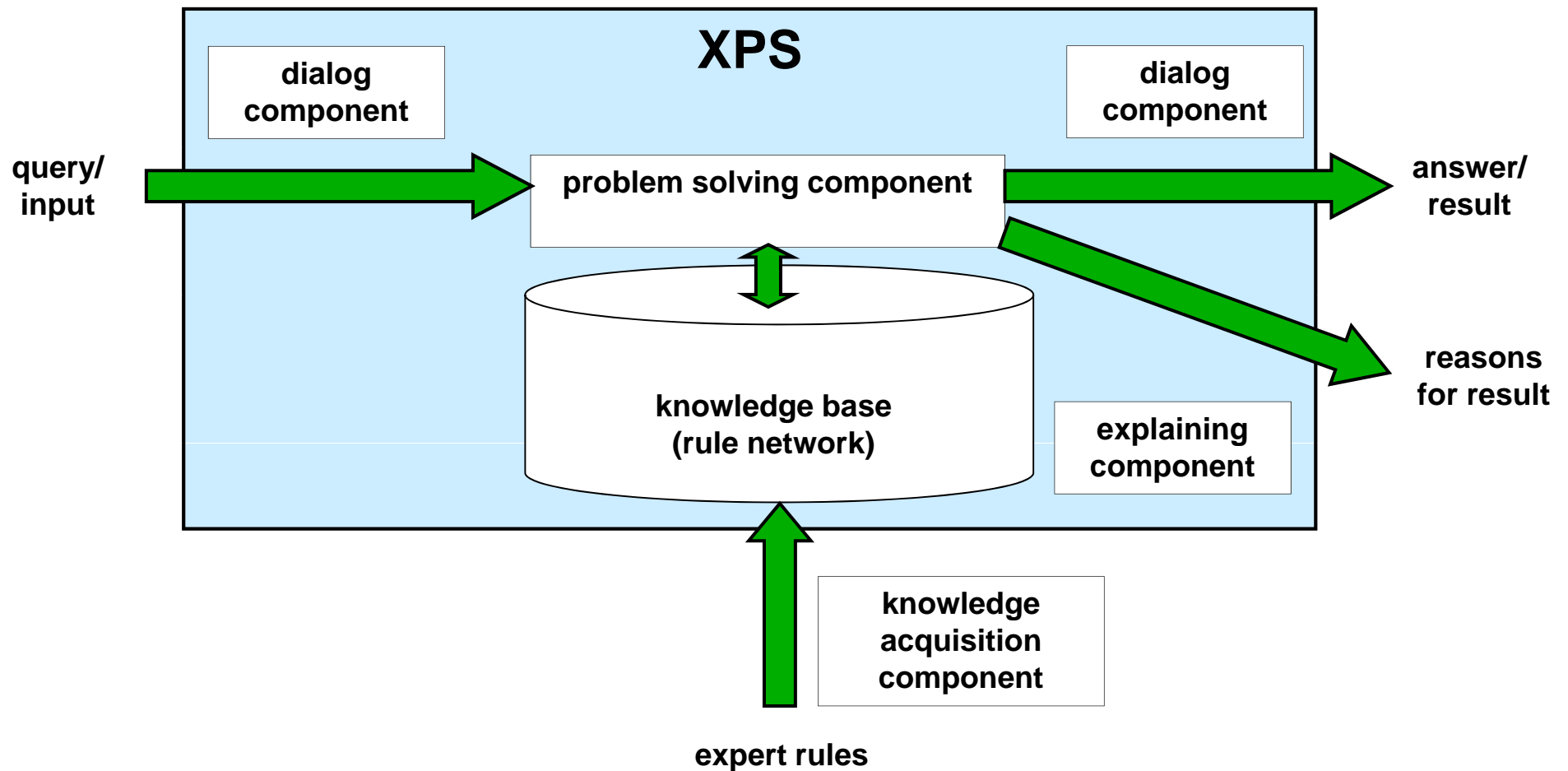

Application: Technical Diagnosis

What is **technical** diagnosis?

Objective:

- technical system (e.g. car, train)
- observations (e.g. measured values, fault codes, customer reclaim), not normal.

Task:

Identify,

- in which way the system is faulty
- accurate enough in order to recover the normal behaviour of the system.



Application: Technical Diagnosis

1970ies: diagnosis = applying rules entered by experts

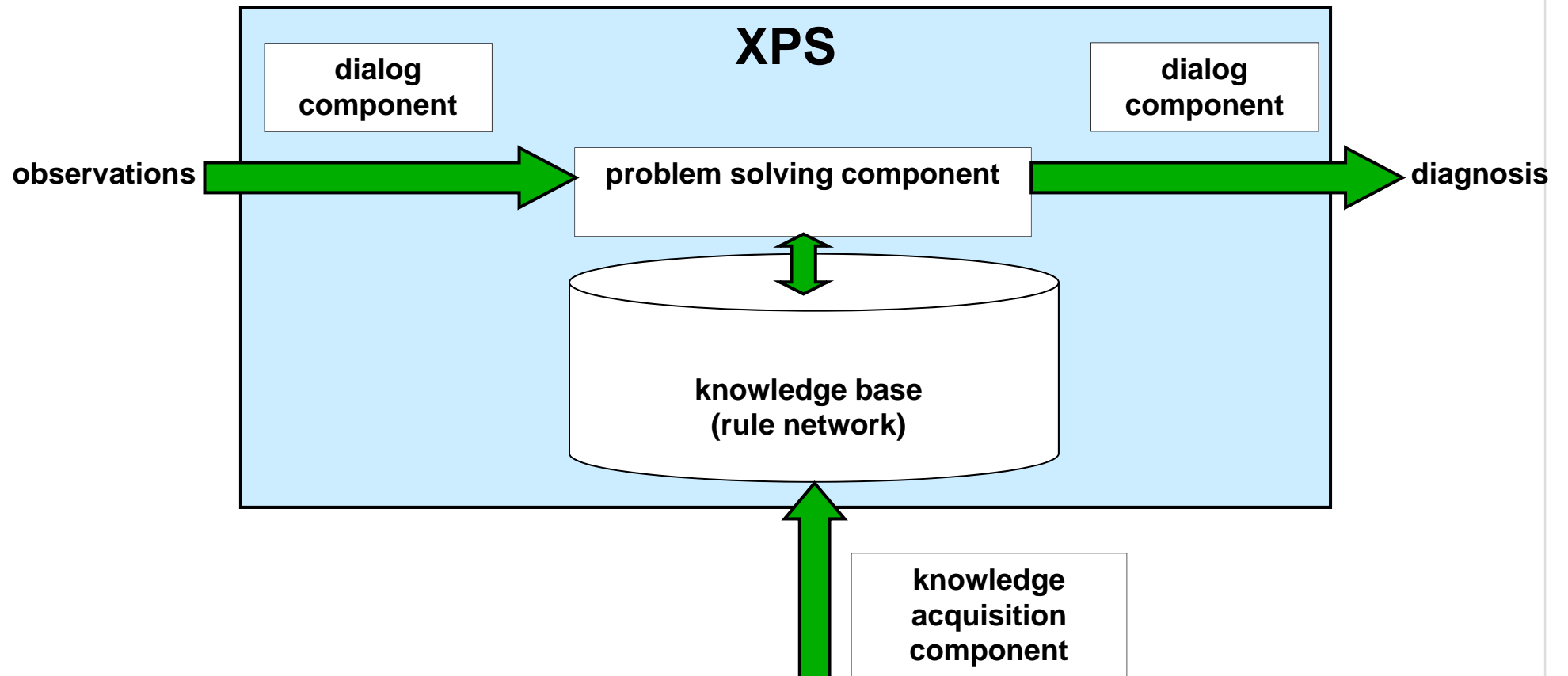

knowledge about function and structure:
precise symptom \Rightarrow precise diagnosis

Application: Technical Diagnosis

What are the real targets of diagnosis?

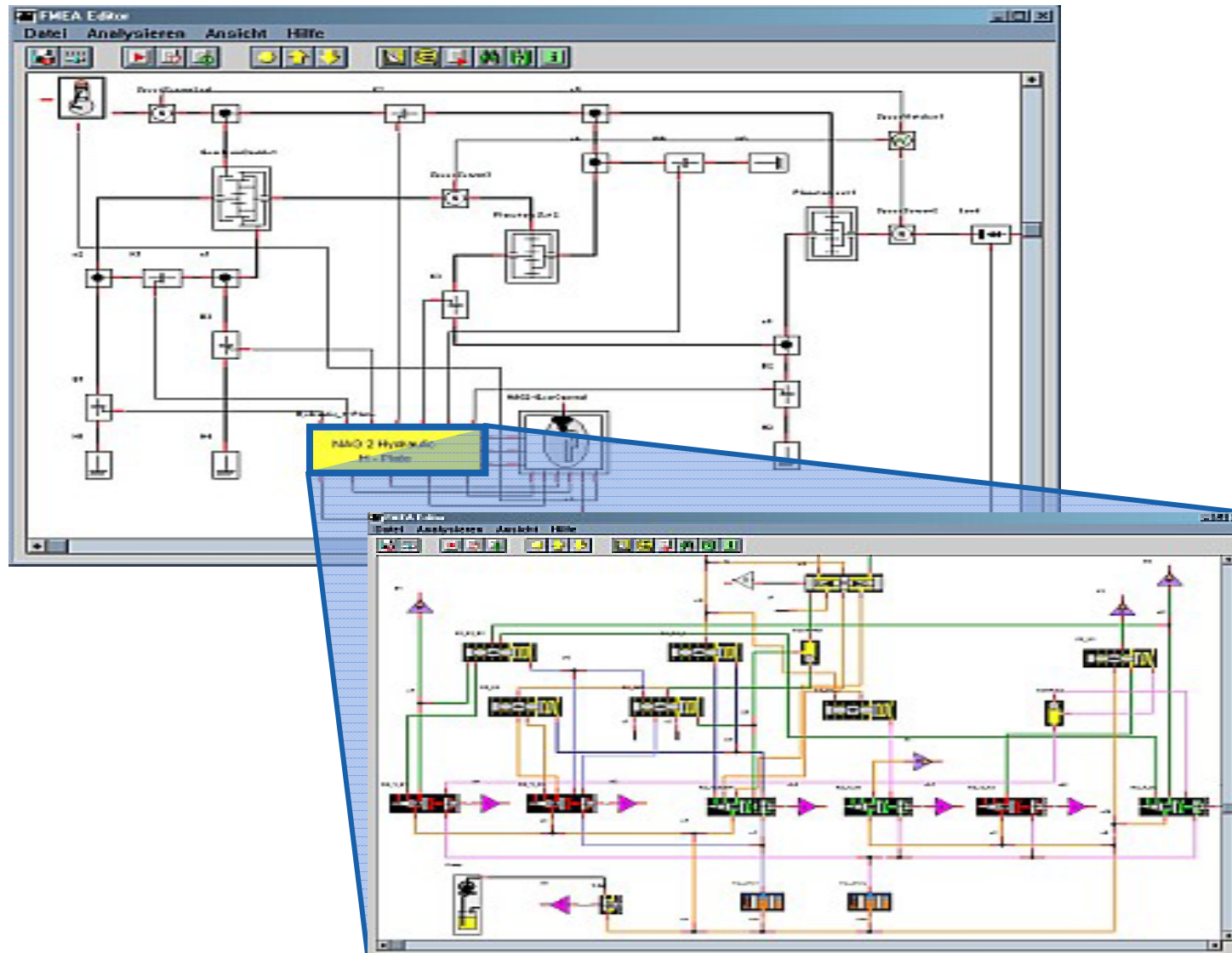

Application: Technical Diagnosis

1980ies: diagnosis = model-based reasoning

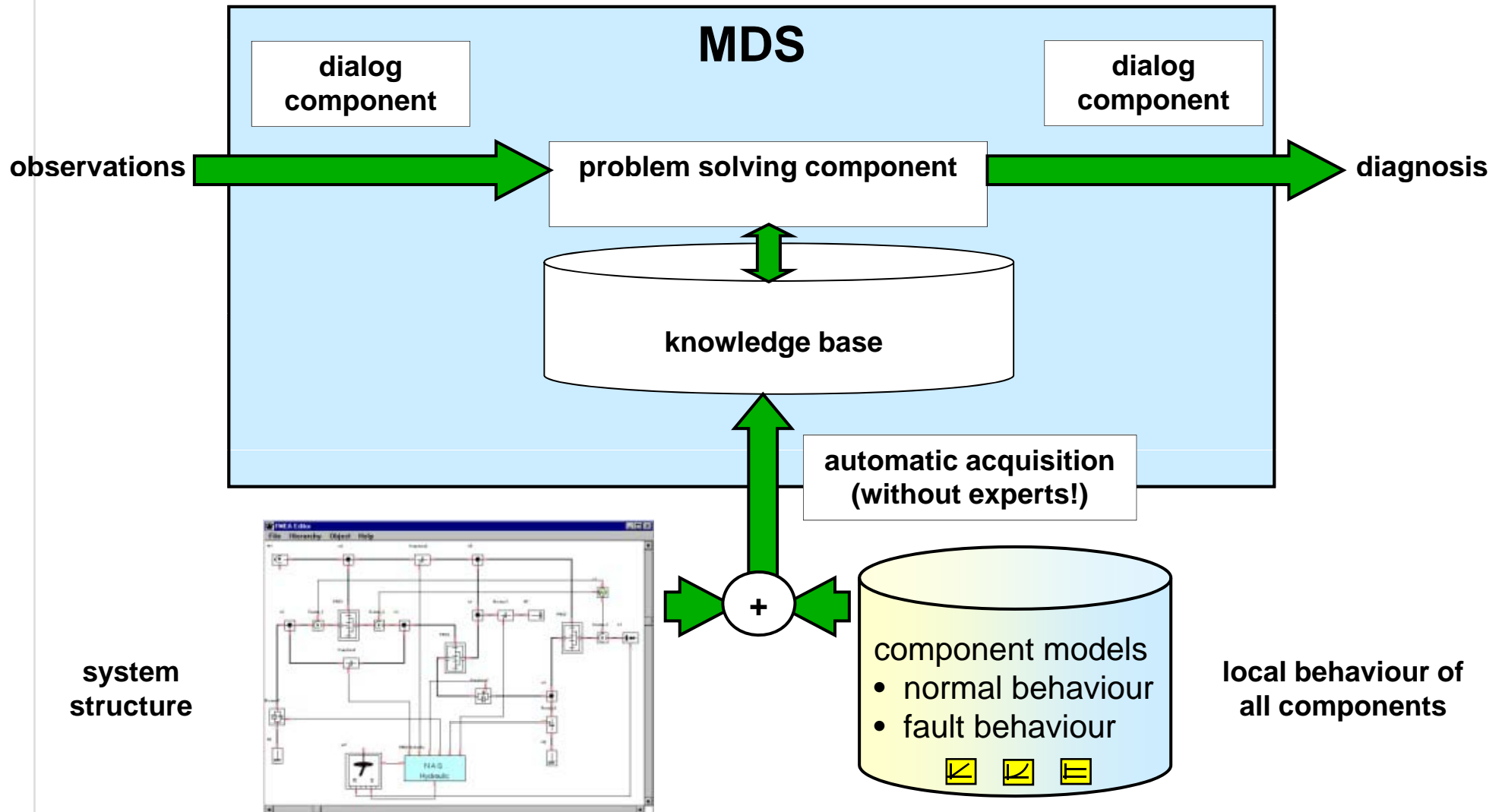

Basic Technology: Knowledge-Based System

knowledge + problem solving component = KBS
data processing rules

Architecture KBS (in general)

